

Request for Property Tax Abatement/Exemption

COUNTY ROAD MAINTENANCE AREA

Tax Year of Initial Request 2025

A property owner whose property has a "county road maintenance area" on his property is entitled to an abatement or exemption from property taxes for the land underlying the county road and any necessary maintenance and drainage area.

A "county road maintenance area" includes the land underlying the county-maintained road-bed and any adjacent land necessary for drainage and material & equipment handling.

A "county road maintenance area" is referred to in short as "county road exemption" or "CRX".

This exemption does not transfer ownership of the property to the County. It merely gives the property owner tax relief for property he owns but is "burdened" by the county road and has no control over.

I, Salime Saloom, property owner of the herein referenced property does hereby request an exemption from property taxes on that portion of my property underlying County Road 4260 and associated maintenance and drainage area totaling _____ acres. I understand I am not relinquishing title to the property. I also have the right to revoke the exemption at any time I see fit.

I understand that my property tax account will show the total amount of acreage owned by me, but I will only be charged taxes on the land not in the exempted area. I further understand that my property description will reference the exempt acres in the interest of the public's right to know.

The exemption remains in effect until revoked by me or a subsequent owner. Revoking the exemption has no effect upon the County's right to continue maintaining the road maintenance area.

W=

I understand the information contained herein is true and correct.

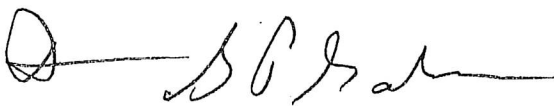

Property Owner

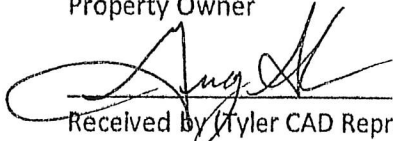

Received by (Tyler CAD Representative)

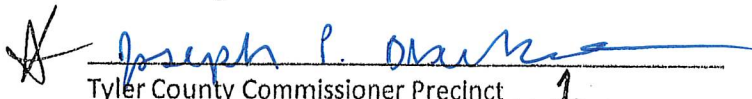
Tyler County Commissioner Precinct 112/29/2025
Date of Request12/29/2025
Date Received1/12/2026
Date Reviewed/Approved

Tyler CAD Representative

Date Approved/Entered

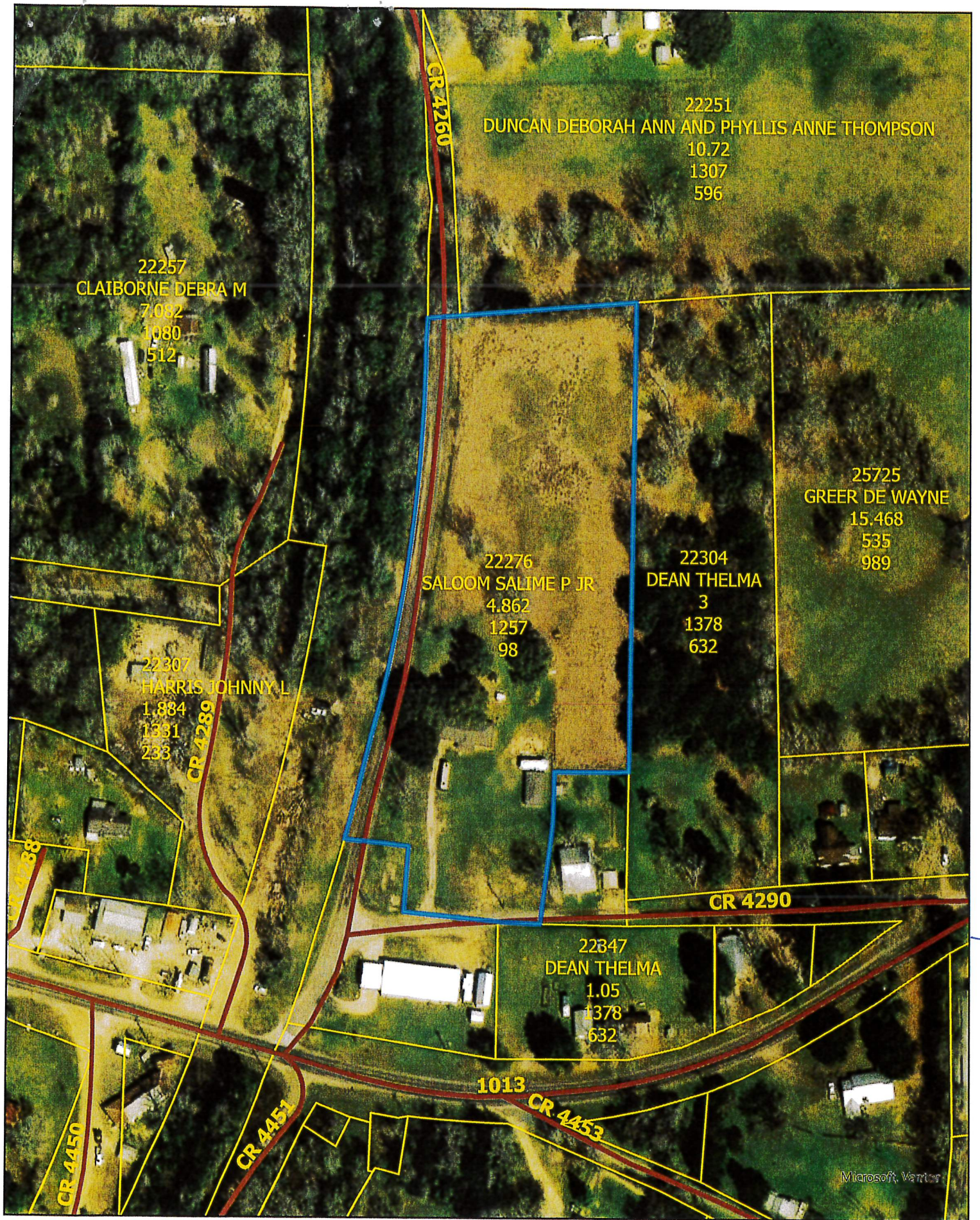

0 20 40 80 120 160 Feet

0 10 20 40 60 Meters

